

GEORGE T. DUNHAM  
SURVEYING & SUBDIVIDING  
DELAYAN, WISCONSIN

N



Scale - 1" = 20'  
O = Iron Pipe

STATE TRUNK

HIGHWAY No. 15

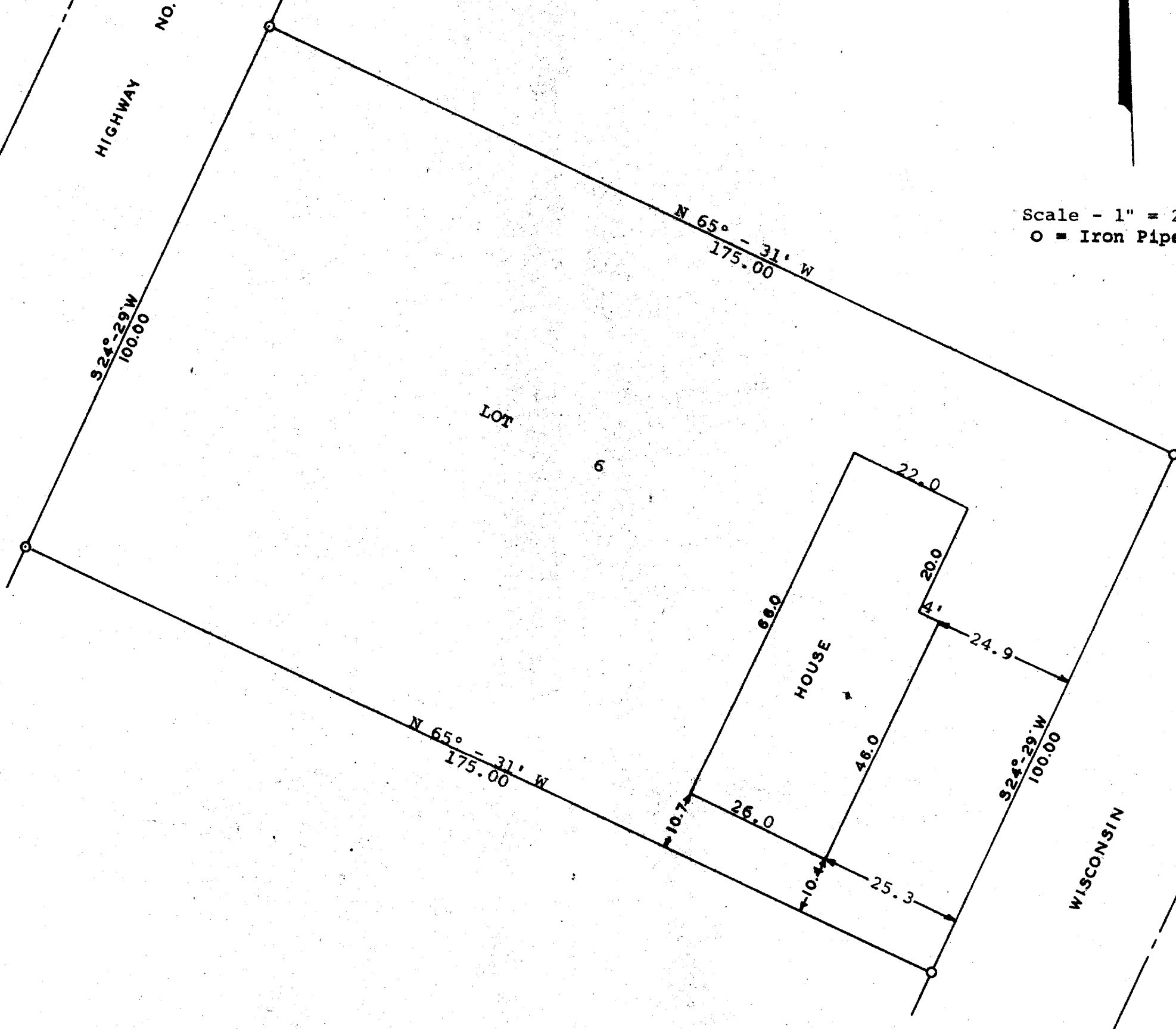

STATE OF WISCONSIN ) SS  
WALWORTH COUNTY )

I, George T. Dunham, Surveyor, certify that I have surveyed the property described as follows,  
Lot 6, Block 4, Springs Park Subdivision Addition No. 1  
located in the City of Delavan, Walworth County, Wisconsin  
and that the above plat is an accurate survey and a true representation thereof and correctly shows the exterior boundary lines and location of buildings on said property and the correct measurements thereof.  
March 6, 1969

*George T. Dunham*  
George T. Dunham, Surveyor